

Project

MFI School

Project Location
47 Cedar Grove Lane
Block # 468.09
Lot # 37 & 38 Franklin Township, NJ

Architect
MISTRYDESIGN
17 Main Street, Suite 100
Netcong, NJ 07857
Tel: 973.347.2727
Fax: 973.347.2261
NJ Cert. of Authorization No: 21AC00079600

This plan was approved at a meeting of the zoning/planning board of the Franklin Township, Somerset County, New Jersey, held on _____, 2017.

Chairman _____
Secretary _____
Engineer _____

SF CHART	
BASEMENT FLOOR	13,528 SF
FIRST FLOOR	18,267 SF
TOTAL	31,795 SF

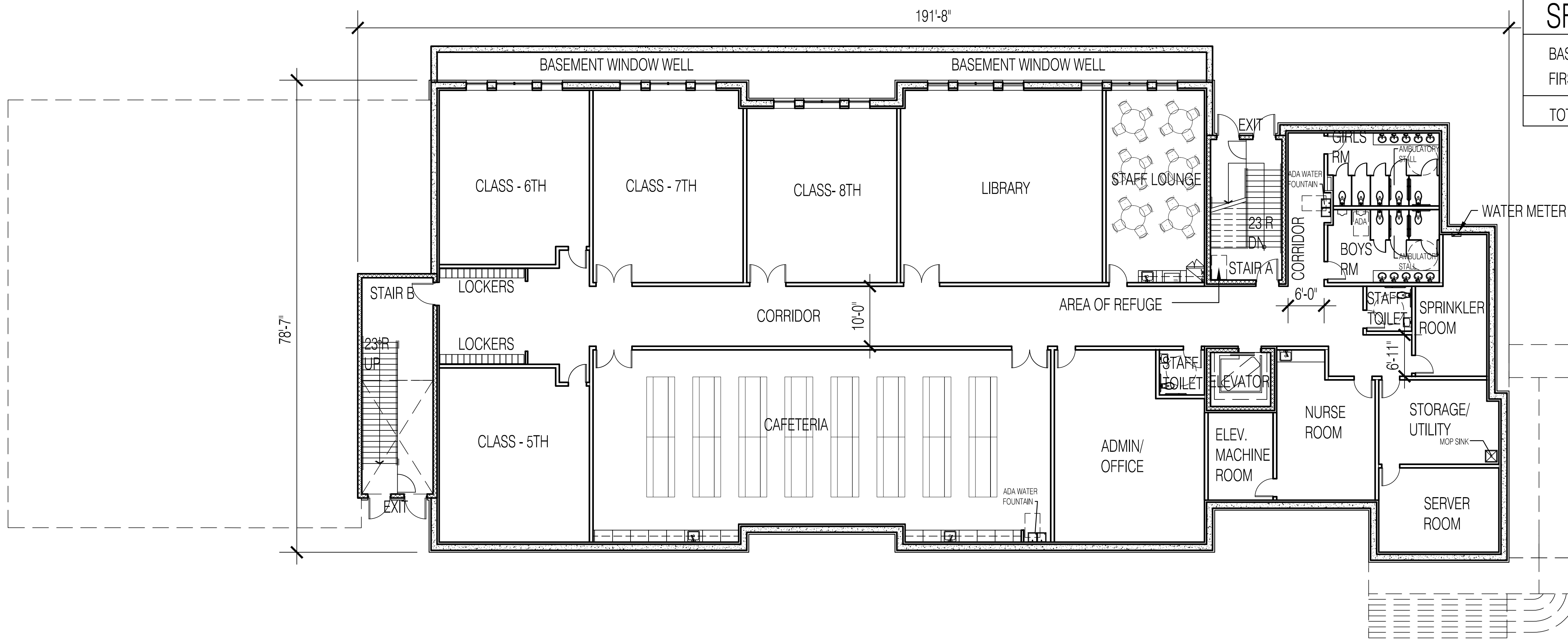

1 BASEMENT PLAN

SCALE: 3/32" = 1'-0"

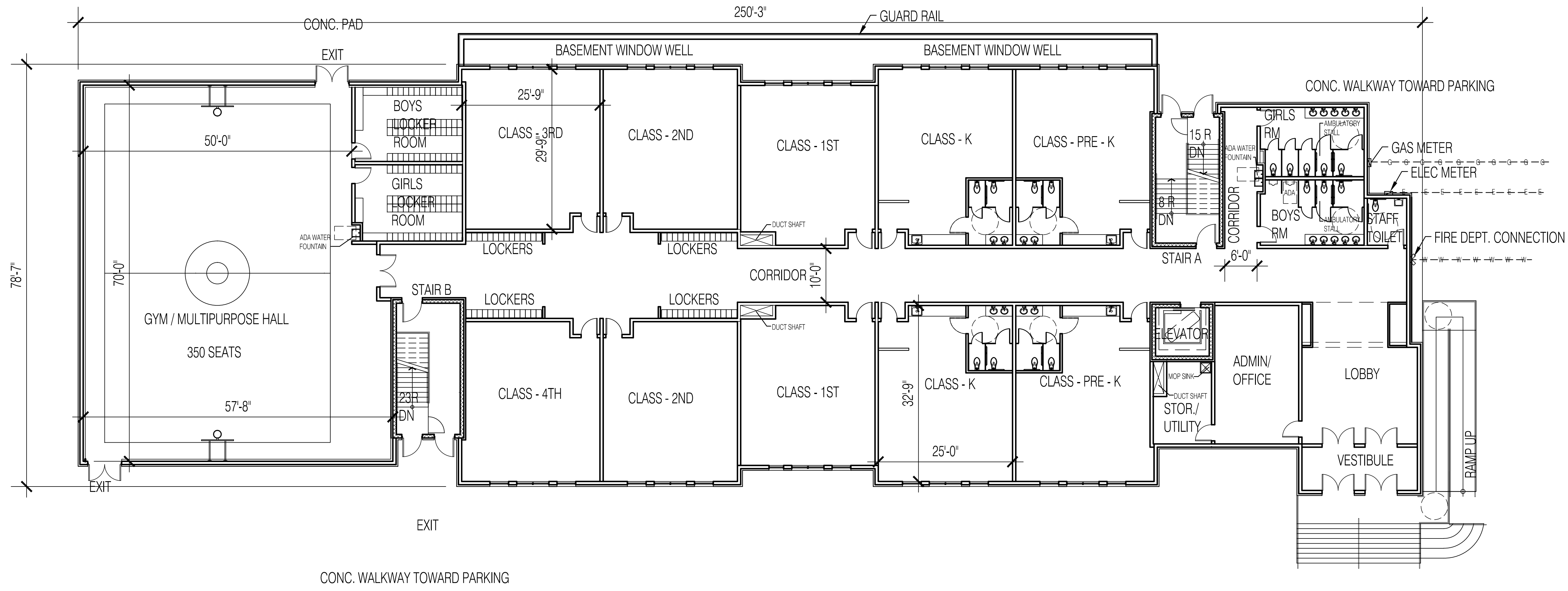

2 FIRST FLOOR PLAN

SCALE: 3/32" = 1'-0"

DRAWING LIST:

- A2.01 PROPOSED BASEMENT FLOOR PLAN / FIRST FLOOR PLAN
- A4.01 PROPOSED EXTERIOR ELEVATIONS

Issues and Revisions				
No.	Date	Issues and Revisions	By	Check
1.	05/05/17	FOR CLIENT REVIEW	DP	YM
2.	05/18/17	FOR CLIENT REVIEW	DP	YM
3.	05/24/17	FOR CLIENT REVIEW	DP	YM
4.	06/01/17	FOR BOARD REVIEW	DP	YM

Registration and Signature
Yogesh Mistry NJ License No: 21A101456400

Drawing Description: PROPOSED BASEMENT PLAN / FIRST FLOOR PLAN

Project Number: 1443-1
Computer File: A2.01



A2.01-ALT

All drawings and written material appearing herein constitute original and unpublished work of the architect and may not be duplicated, used or disclosed without written consent of the architect.
©2017 MistryDesign LLC. All Rights Reserved